INSTRUCTOR – JACOB SWEET

# I'M YOURS – JASON MRAZ (WE SING. WE DANCE. WE STEAL THINGS - 2008)

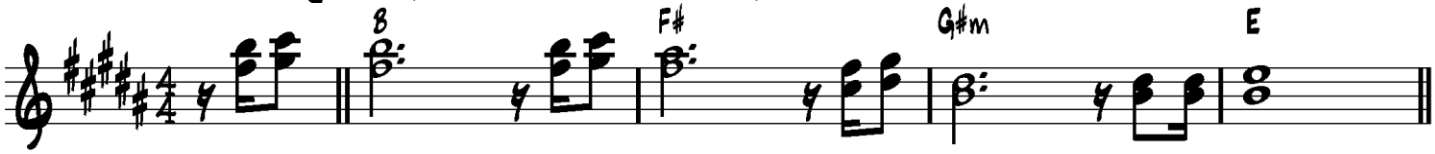


WELL YOU

|| B | F# | G#M |
DONE DONE ME AND YOU BET I FELT IT I TRIED TO BE CHILL BUT YOU'RE SO HOT THAT I MELTED I FELL RIGHT THROUGH THE CRACKS NOW I'M
| E | B | F# |
TRYING TO GET BACK BEFORE THE COOL DONE RUN OUT I'LL BE GIVING IT MY BESTEST AND NOTHING'S GOING TO STOP ME BUT DIVINE INTERVENTION
| G#M | E ||
I RECKON IT'S AGAIN MY TURN TO WIN SOME OR LEARN SOME
|| B | F# | G#M | E | B | F# | G#M | E ||
I WON'T HES – I – TATE NO MORE, NO MOR IT CAN – NOT WAIT, I'M YOURS..... MMM HMMMM HEY HEY AY HEY AY

|| B | F# | G#M |
WELL OPEN UP YOUR MIND AND SEE LIKE ME OPEN UP YOUR PLANS AND DAMN YOU'RE FREE LOOK INTO YOUR HEART AND YOU'LL FIND
| E | B | F# |
LOVE LOVE LOVE LOVE LISTEN TO THE MUSIC OF THE MOMENT PEOPLE DANCE AND SING WE'RE JUST ONE BIG FAM –
| G#M | E | C#7/F (HOLD) ||
ILY AND IT'S OUR GOD-FORSAKEN RIGHT TO BE LOVED LOVE LOVED LOVE LOVED SO

|| B | F# | G#M | E | B | F# |
I WON'T HES – I – TATE NO MORE, NO MORE IT CAN – NOT WAIT, I'M SURE THERE'S NO NEED TO COMP – LI – CATE OUR TIME IS
| G#M | E ||
SHORT THIS IS OUR FATE, I'M YOURS
|| B F#/A# | G#M F# | E | C#7/F |
DOO JA DOO DOO DOO JA DOO JA WANNA SCOOCH ON OVER CLOSER DEAR AND I WILL NIBBLE YOUR EAR SOOOP BA BWA BOP BA BA
| B F#/A# | G#M F# | E | C#7/F(HOLD) ||
WHOAH ... MMM HMMM I'VE BEEN SPENDING

|| B | F# |
WAY TOO LONG CHECKING MY TONGUE IN THE MIRROR AND BENDING OVER BACKWARDS JUST TO TRY TO SEE IT CLEARER BUT MY
| G#M | E | B |
BREATH FOGGED UP THE GLASS AND SO I DREW A NEW FACE AND LAUGHED I GUESS WHAT I'M BE SAYING IS THERE AIN'T NO BETTER REASON TO
| F# | G#M | E ||
RID YOURSELF OF VANITY AND JUST GO WITH THE SEASONS IT'S WHAT WE AIM TO DO OUR NAME IS OUR VIR.....TUE BUT

*(STOP TIME)* || B | F# | G#M | E |
I WON'T HES – I – TATE NO MORE, NO MORE IT CAN – NOT WAIT, I'M YOURS
*(STRAIGHT TIME)* || B | F# | G#M |
WELL OPEN UP YOUR MIND AND SEE LIKE ME OPEN UP YOUR PLANS AND DAMN YOU'RE FREE LOOK INTO YOUR HEART AND YOU'LL FIND THAT THE
| E | B | F# |
SKY IS YOURS PLEASE DON'T, PLEASE DON'T, PLEASE DON'T THERE'S NO NEED TO COMPLICATE CAUSE OUR
| G#M | E | C#7/F(HOLD) | ||
TIME IS SHORT THIS OH THIS THIS IS OUR FATE, I'M YOURS.....ZAH! BRAPPP MMM BOP M BOP BA M DAY
||: B | F# | G#M | E :|| *(VAMP TILL END)* B ||